



GMT MONTHLY MEMBERSHIP PROGRESS REPORT

Results as of: 5/31/2020

Multiple District 36

LOCATION: OREGON

GMT: OPEN

GMT CA 1

| Clubs | | | |
|-----------------------|---------------|-----------|---------------|
| RESULTS FOR 2019-2020 | | | |
| QUARTER | NEW CLUB GOAL | NEW CLUBS | DROPPED CLUBS |
| JULY/AUG/SEPT | 2 | 0 | 2 |
| OCT/NOV/DEC | 2 | 0 | 0 |
| JAN/FEB/MAR | 2 | 0 | 1 |
| APR/MAY/JUNE | 1 | 0 | 1 |

| Members | | | |
|-----------------------|------------------------|----------------------|--|
| RESULTS FOR 2019-2020 | | | |
| QUARTER | MEMBER GROWTH NET GOAL | MEMBER GROWTH ACTUAL | DROPPED MEMBERS ACTUAL (including transfers) |
| JULY/AUG/SEPT | 74 | 110 | 118 |
| OCT/NOV/DEC | 74 | 70 | 134 |
| JAN/FEB/MAR | 74 | 102 | 78 |
| APR/MAY/JUNE | 74 | 31 | 31 |

GOALS AND ACTUAL NEW CLUBS CUMULATIVE

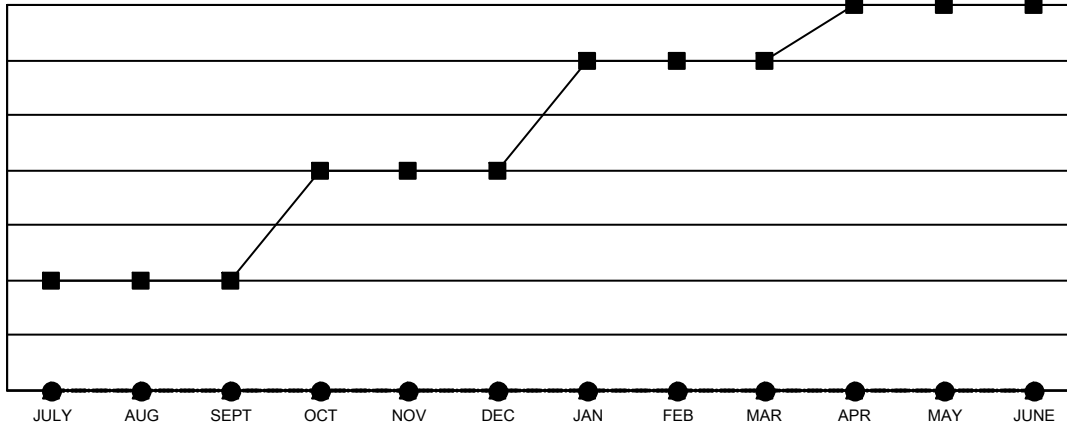

- - CURRENT YEAR GOALS FOR NEW CLUBS
- - CURRENT YEAR ACTUAL NEW CLUBS
- ▲ - LAST YEAR ACTUAL NEW CLUBS

GOALS AND ACTUAL MEMBERS CUMULATIVE

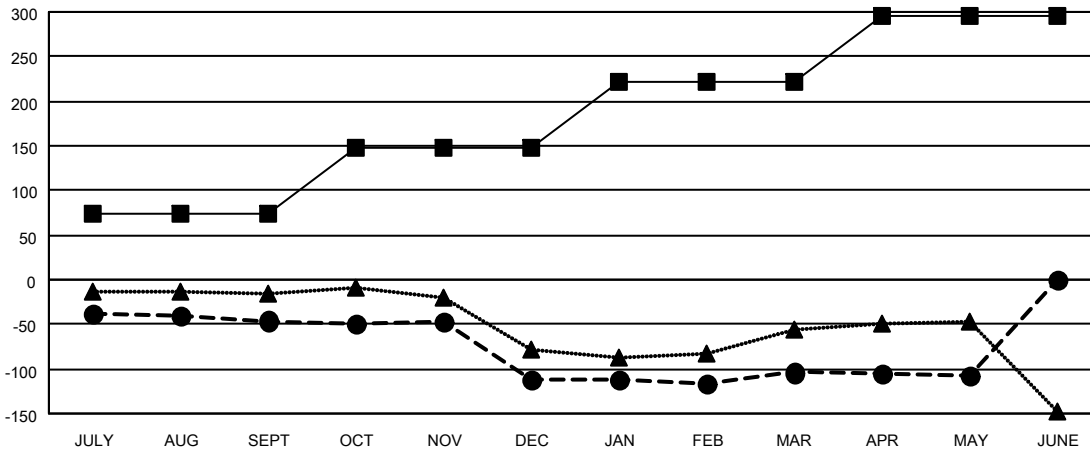

- - MEMBER GROWTH NET GOAL
- - MEMBER GROWTH ACTUAL
- ▲ - LAST YEAR MEMBERSHIP ACTUAL

| | | | | | | | | | | | | | | |
|---|--|---|----------------|---|-------|-----|--------------|------------|--|--|---------------------------|-----|---------------------------------|-----|
| <p>DROPPED CLUBS: 4</p> | <p>75 CLUBS OF 138 ADDED 1 OR MORE NEW MEMBERS</p> | <p style="text-align: center;"><u>GENDER DISTRIBUTION</u></p> <p>MALE 1,978 (60.47%)</p> <p>FEMALE 1,293 (39.53%)</p> | | | | | | | | | | | | |
| <p><u>DROPPED MEMBERS</u></p> <table style="width: 100%; border-collapse: collapse;"> <tr> <td style="width: 70%;">DECEASED</td> <td style="text-align: right;">54</td> </tr> <tr> <td>CLUB CANCELLED</td> <td style="text-align: right;">1</td> </tr> <tr> <td>OTHER</td> <td style="text-align: right;">306</td> </tr> <tr> <td>TOTAL</td> <td style="text-align: right;">361</td> </tr> </table> | DECEASED | 54 | CLUB CANCELLED | 1 | OTHER | 306 | TOTAL | 361 | <p style="text-align: center;">CLICK HERE FOR CUMULATIVE MEMBERSHIP DATA</p> | <table style="width: 100%; border-collapse: collapse;"> <tr> <td style="width: 70%;">TOTAL FAMILY UNIT MEMBERS</td> <td style="text-align: right;">839</td> </tr> <tr> <td>FAMILY MEMBERS PAYING HALF DUES</td> <td style="text-align: right;">428</td> </tr> </table> | TOTAL FAMILY UNIT MEMBERS | 839 | FAMILY MEMBERS PAYING HALF DUES | 428 |
| DECEASED | 54 | | | | | | | | | | | | | |
| CLUB CANCELLED | 1 | | | | | | | | | | | | | |
| OTHER | 306 | | | | | | | | | | | | | |
| TOTAL | 361 | | | | | | | | | | | | | |
| TOTAL FAMILY UNIT MEMBERS | 839 | | | | | | | | | | | | | |
| FAMILY MEMBERS PAYING HALF DUES | 428 | | | | | | | | | | | | | |